



## PATIENT

Daffodil Janowicz

## SPECIES

Canine

## BREED

Poodle Mix

## SEX

Spayed Female

## AGE

10 Years 2 Months

## WEIGHT

53 Pounds

## INTERPRETED BY

Sebastian Schaub, DVM  
Dr. med. vet. DipECVDI

## IMAGING PERFORMED BY

Brett/Ralph

## HOSPITAL NAME

AC Northview

## REFERRING VET

Dr. Corrigan

## INVOICE

37200

## DATE

5/22/26

## PRESENTING CLINICAL SIGNS

History: Chronic recurrent ear infections bilaterally since July 2025. Cytology has routinely shown cocci, usually larger quantities in the right ear. Has been treated with Claro, Mometamax, compounded Otipak A and CortAstrin. Also takes Zenrelia for allergies. Concerns for inner ear pathology. Otoscopy performed after CT and tympanic membrane AD had a small rent. Abnormal PE/Chem/CBC/UA Results:

## COMPUTED TOMOGRAPHIC STUDY OF THE SKULL

A high resolution pre- and post-contrast CT study of the neurocranium is provided for review.

## COMPUTED TOMOGRAPHIC FINDINGS

The pictured parts of the dentition are complete and unremarkable in all jaw quadrants.

The nasal cavity presents the expected aerated spaces between thin & even conchae and turbinates with smooth mucosal lining.

Both temporomandibular joints present congruent joint spaces with even subchondral bone surfaces and are considered within normal limits.

Both tympanic bullae are aerated, the mucosal lining is not seen, the bony wall is smooth and thin. In the most medial aspect of the external ear canals, a small amount of non-contrast enhancing soft tissue material is seen, R>L. All of the external ear canals are smooth.

The brain presents no deviation from normal anatomy and symmetry. The brain parenchyma is homogeneous and within normal limits for attenuation and distribution of contrast enhancement. The ventricular system is non-dilated and symmetric.

The submandibular and medial retropharyngeal lymph nodes are small and elongated with a normal short-to-long-axis-ratio is < 0.5, the attenuation and contrast enhancement pattern is uniform.

## COMPUTED TOMOGRAPHIC DIAGNOSIS

- History of bilateral otitis externa
- No evidence of otitis media

## INTERPRETATION OF THE FINDINGS & FURTHER RECOMMENDATIONS

The CT study is fitting the history of bilateral otitis externa and is negative for otitis media or interna.



## PATIENT

Daffodil Janowicz

## SPECIES

Canine

## BREED

Poodle Mix

## SEX

Spayed Female

## AGE

10 Years 2 Months

## WEIGHT

53 Pounds

## INTERPRETED BY

Sebastian Schaub, DVM  
Dr. med. vet. DipECVDI

## IMAGING PERFORMED BY

Brett/Ralph

## HOSPITAL NAME

AC Northview

## REFERRING VET

Dr. Corrigan

## INVOICE

37200

## DATE

5/22/26

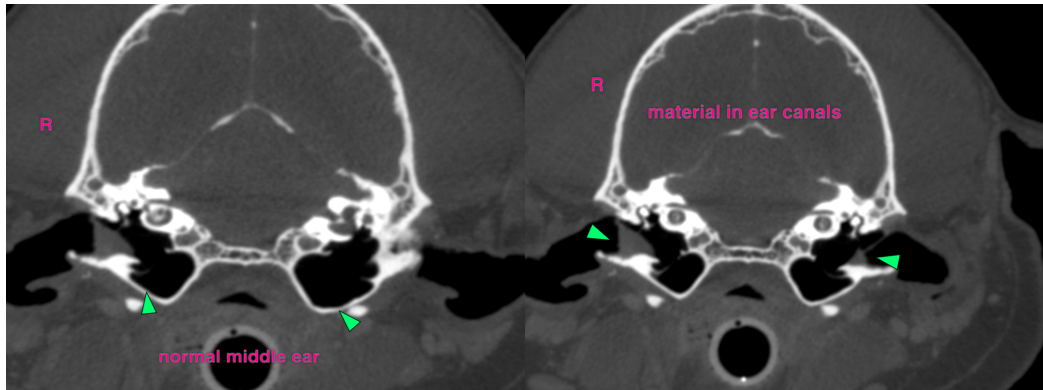

The information and recommendations provided are based on the images presented by the referring veterinarian/sonographer. No evaluation can be communicated regarding pathology that was not visible in the image/video clips provided.

Thank you for this referral. If the clinical or image interpretation does not parallel your findings or if I can be of any further assistance please contact me.

Sebastian Schaub, DVM, Dr. med. vet. DipECVDI  
[info@sonopath.com](mailto:info@sonopath.com)